



310 Essex St, Salem, MA 01970

### Project Totals

<b>Total Roof Area</b>	-	<b>25.85 SQ</b>
Standard Slope (4:12-6:12)	-	0.05 SQ
Low Slope (2:12-3:12)	-	0.02 SQ
Steep Slope (7:12 or greater)	-	25.79 SQ
High Roof (over 1 story)	-	9.73 SQ
IWB (Ice & Water Barrier)	-	372.00 SF
Roof Planes	-	11
Structures	-	1
Eave	-	62.00 LF
Rake	-	182.49 LF
Total Perimeter	-	244.49 LF
Ridge	-	84.36 LF
Valley	-	98.28 LF
Slope Change	-	50.63 LF
Step Flashing	-	16.36 LF
Headwall Flashing	-	7.00 LF



North

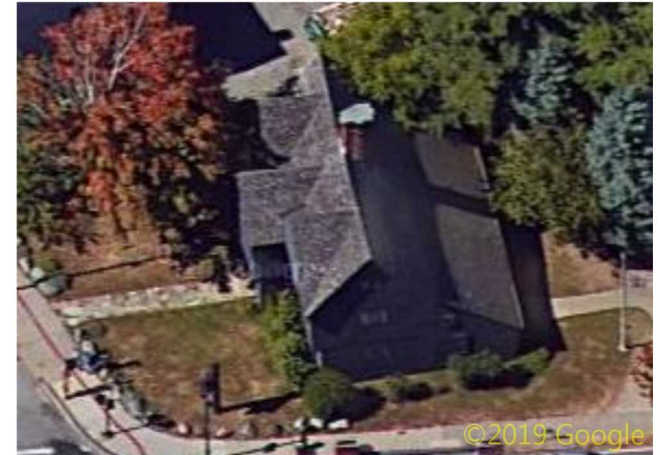

East

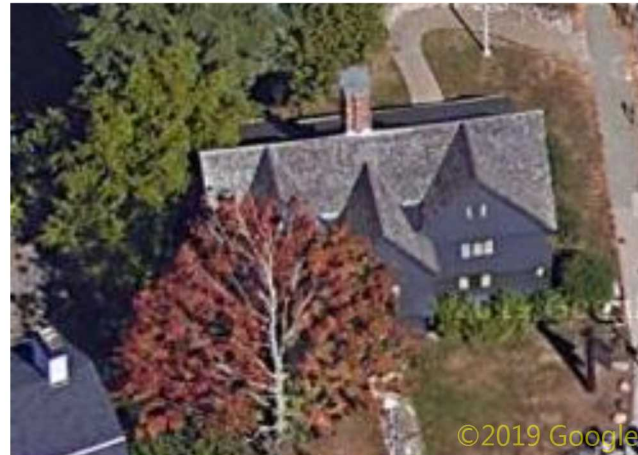

South

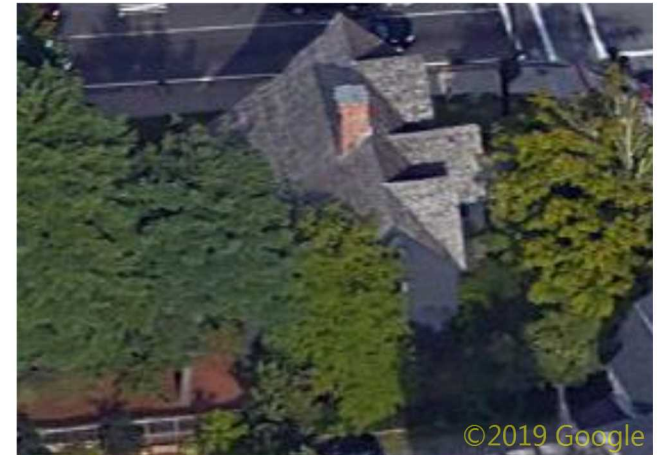

West

THIS REPORT IS FOR ESTIMATION PURPOSES ONLY AND DOES NOT INCLUDE WASTE, VERIFY ALL DIMENSIONS AND TOTALS BEFORE PURCHASING MATERIALS.  
THIS REPORT IS THE PROPERTY OF SCOPE TECHNOLOGIES, INC. AND MAY NOT BE REPRODUCED WITHOUT WRITTEN CONSENT

# Roof Area Analysis - Structure 1

310 Essex St, Salem, MA 01970



Plane	Area(sf)	Pitch	Slope	High	IWB(sf)
A	85	14:12	S	H	
B	79	14:12	S	H	
C	5	5:12		H	
D	125	14:12	S	H	42
E	126	14:12	S	H	42
F	2	3:12	L	H	
G	81	16:12	S	H	
H	86	16:12	S	H	
I	386	14:12	S	H	
J	793	14:12	S		6
K	819	8:12	S		282

Slope: (S)teep - (L)ow - (F)lat

Totals (SQ)		
3:12	-	0.0
5:12	-	0.0
8:12	-	8.2
14:12	-	15.9
16:12	-	1.7
Low	-	0.0
Steep	-	25.8
High	-	9.7

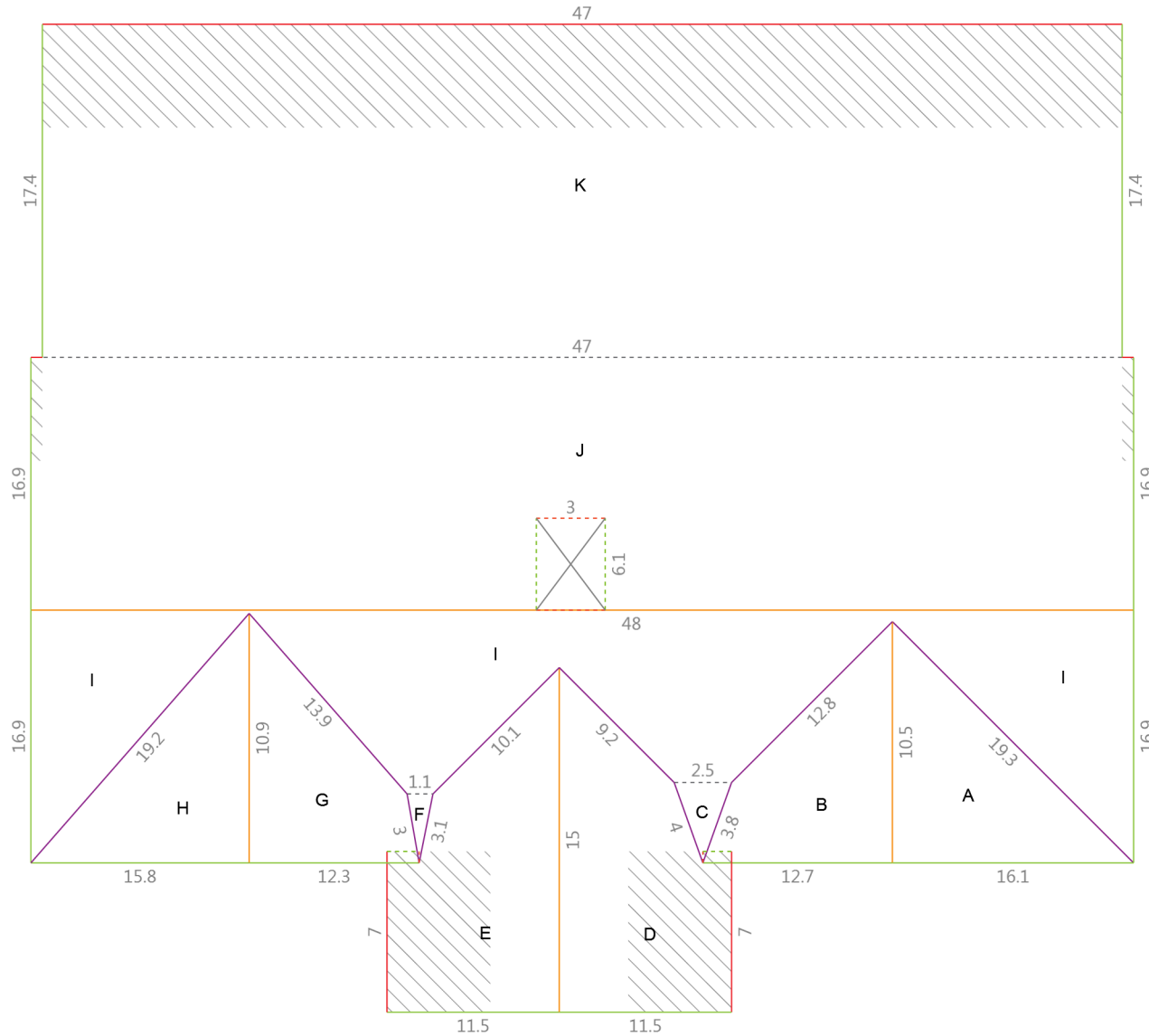

## Drawing Key

- Eave
- Hip
- Ridge
- Parapet
- Clear Story
- - - Headwall Flashing
- ▨ Ice & Water Areas
- Rake Edge
- Valley
- Flat Drip Edge
- Coping
- - - Slope Change
- - - Step Flashing
- ▨ Flat Slope Area

